

plan of proposed first floor construction in plot no 54 survey no 3/1-B (part) balaji nagar at anagaputtur village, sarda pet taluk, chingleput district

scale: 1" = 8'-0" (1:100)

Handwritten: RAH 15/5/52

Schedule of Joinery		
D	door of size	3'-0" x 6'-6" (90x178)
D ₁		2'-6" x 6'-6" (75x178)
D ₂		2'-0" x 6'-0" (60x174)
O	door opening	6'-6" x 6'-6" (90x178)
W	window of size	3'-0" x 4'-0" (90x122)
W ₁		2'-6" x 4'-0" (75x122)
W ₂		5'-0" x 4'-0" (150x122)
V	ventilator	2'-6" x 1'-6" (75x46)

reference

proposed boundary line	
road	
sewer line	
to be dismantled	

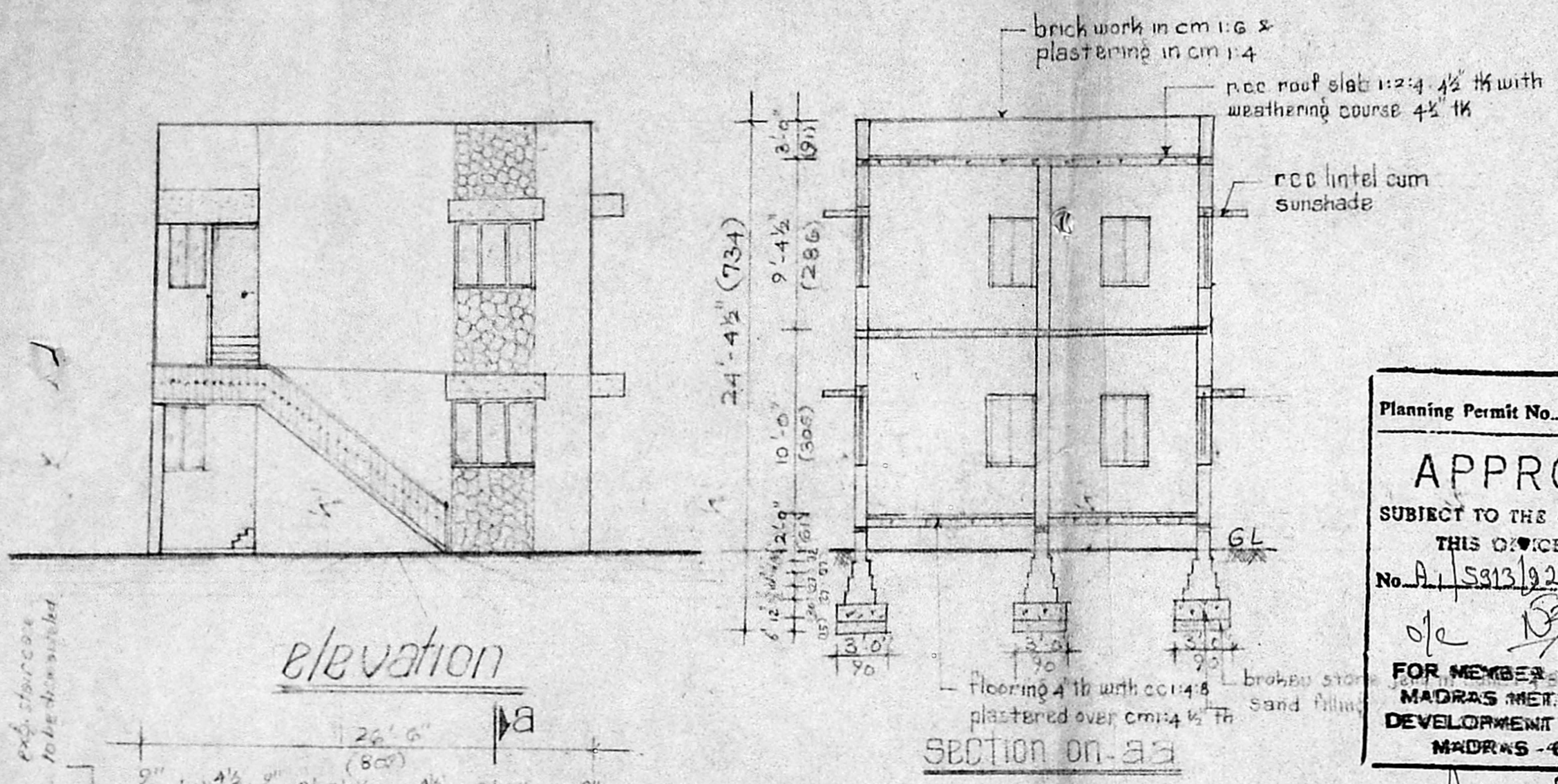

Planning Permit No. A/673/92
APPROVED
 SUBJECT TO THE CONDITIONS IN THIS OFFICE LETTER.
 No. A/5913/92 Date 01.01.92
Handwritten: o/c RAH 15/5/52
 FOR MEMBER SECRETARY
 MADRAS METROPOLITAN DEVELOPMENT AUTHORITY
 MADRAS - 600 008.

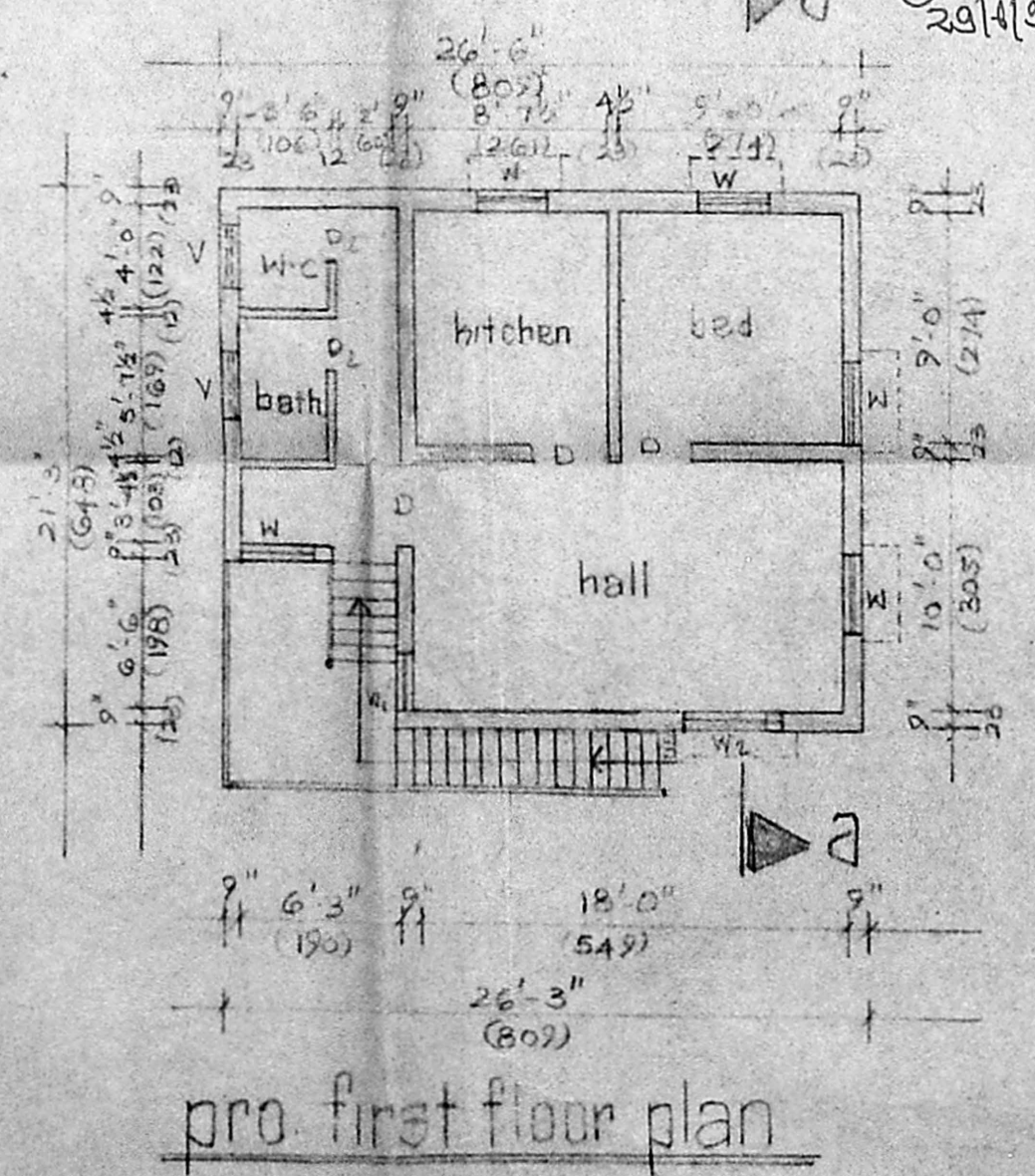
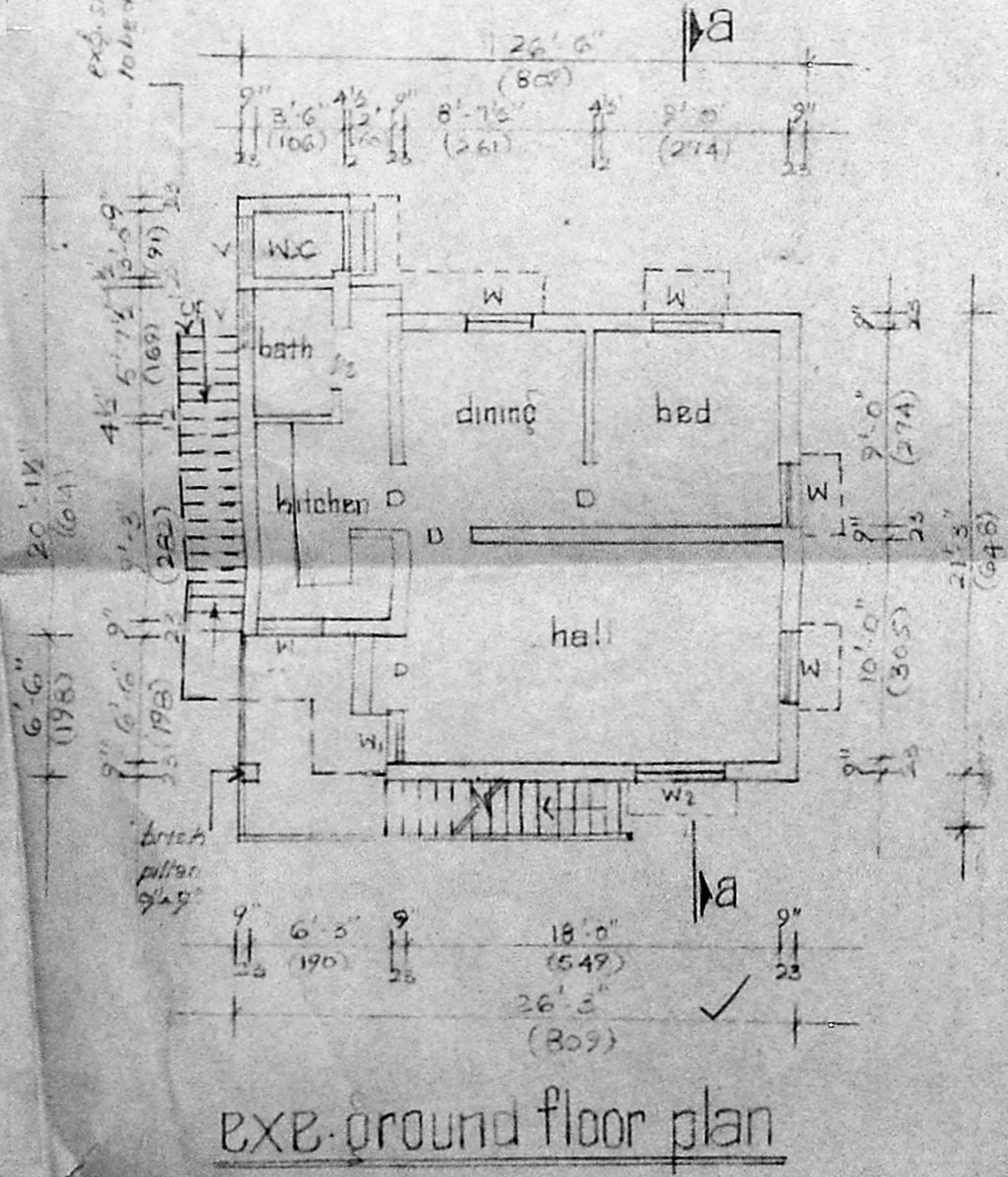
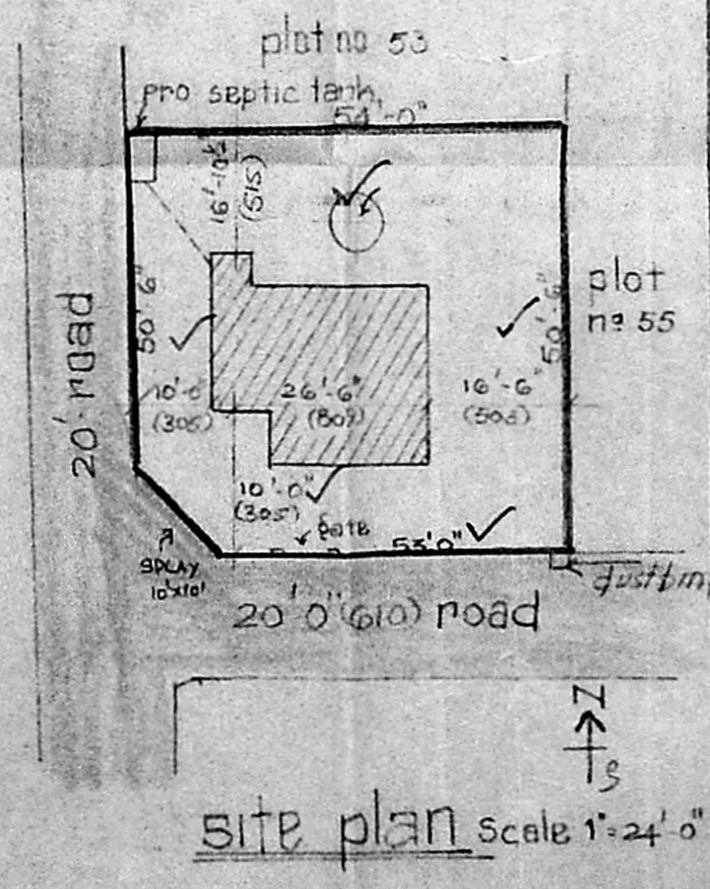
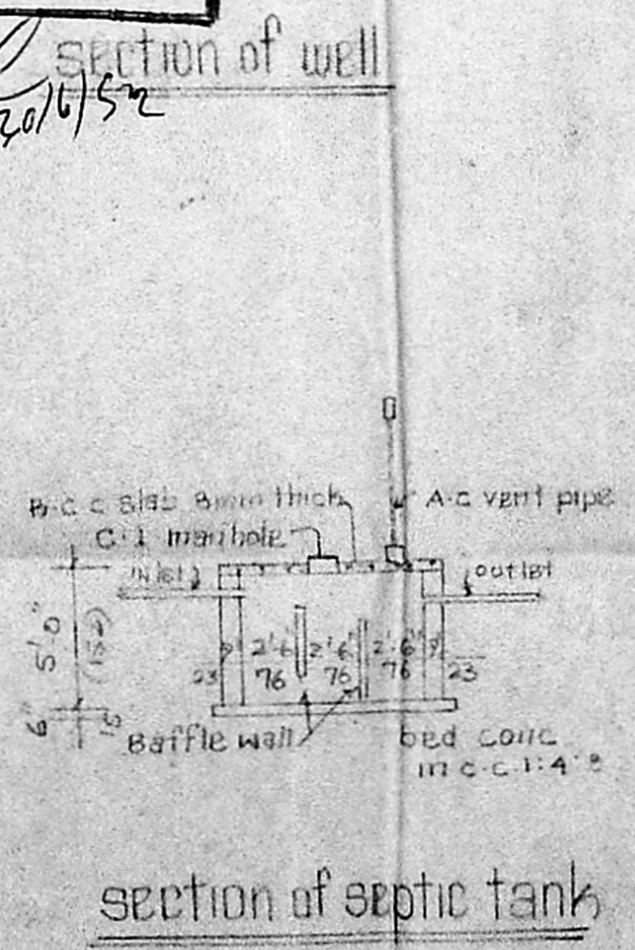
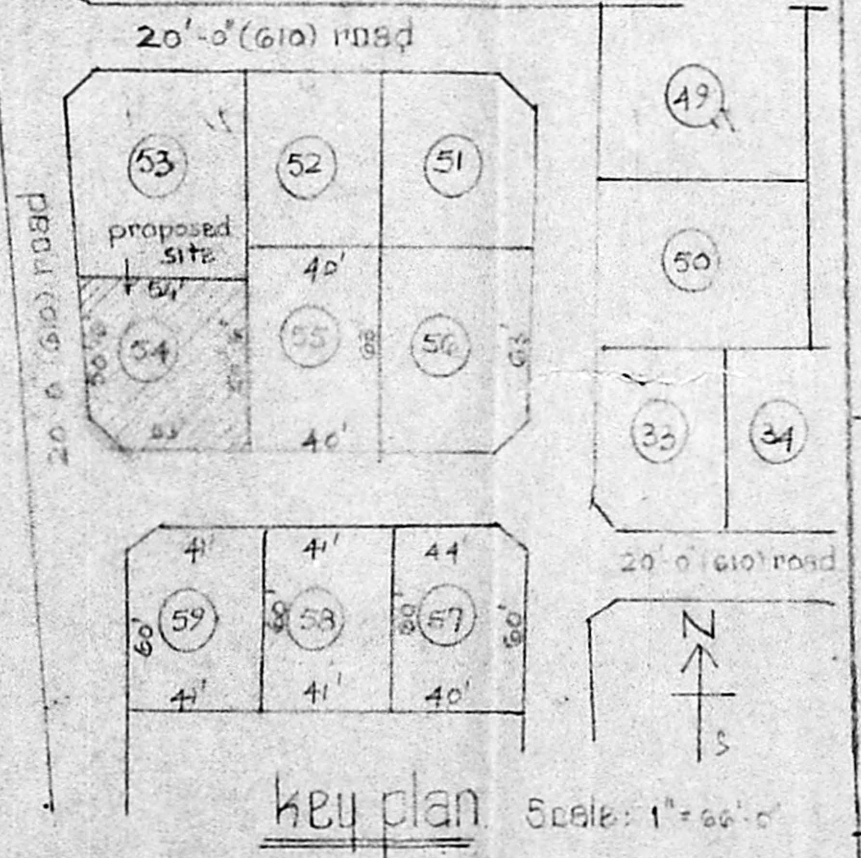
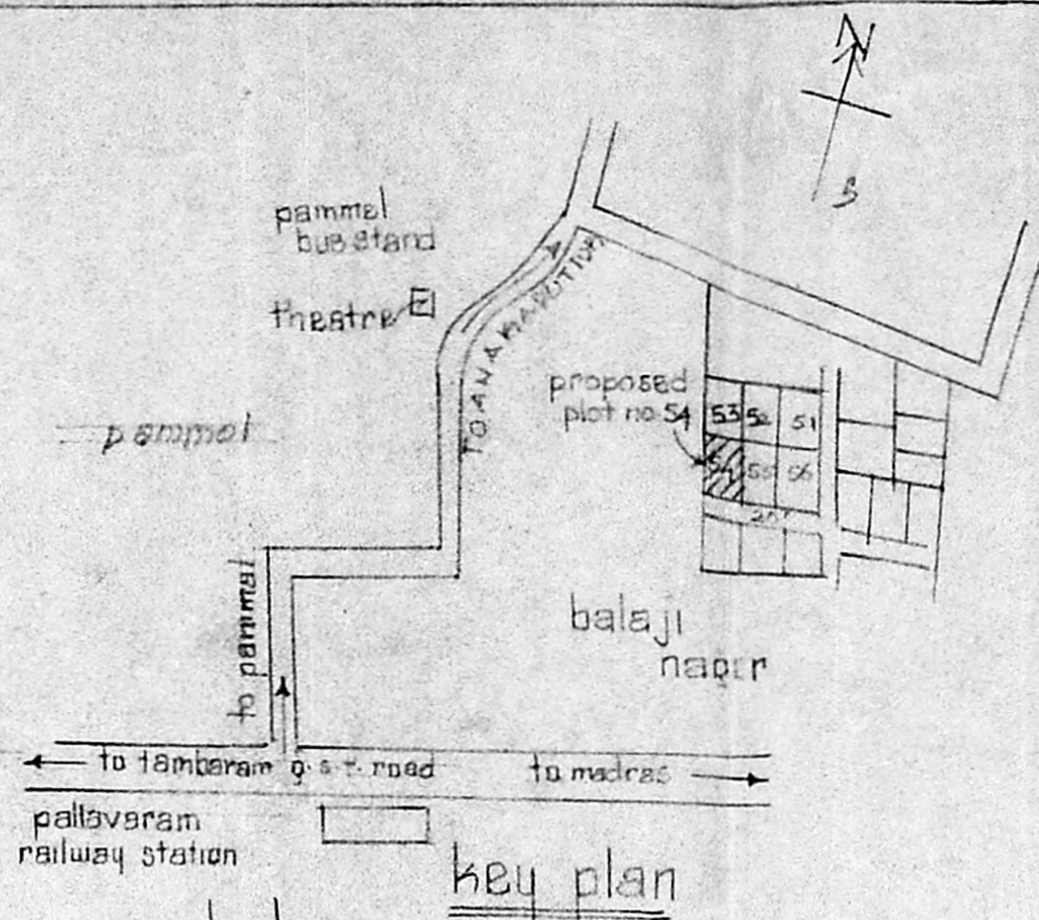

Handwritten: IC 09/52
owner

Handwritten: R. Mohan Rao

Phone: 44878
R. Mohan Rao, D.S.E.
 LICENSED SURVEYOR
 Corporation of Madras
 REG. NO. 14
 AMBATTUR OWNERSHIP
 LANDMUR MUNICIPALITY
 Consulting Engineer
 licensed surveyor
 Office: 15, Madley Road
 V. NAGAR, MADRAS-600 008